

PLAN SHOWING THE PROPOSED CONSTRUCTION OF A HOUSE IN S.N. 735/2 OF MADAMBAKKAM VILLAGE - AT P.N. 33 - PADMA - VATHY NAGAR EXTENSION. MADAMBAKKAM TOWN PANCHAYAT LIMITS. SCALE 1:100 & 200.

MM A [A]/PP NO. /  
C.No. ... A1/22206/90...  
ASSL

Scrutiny  
PART I  
PART II

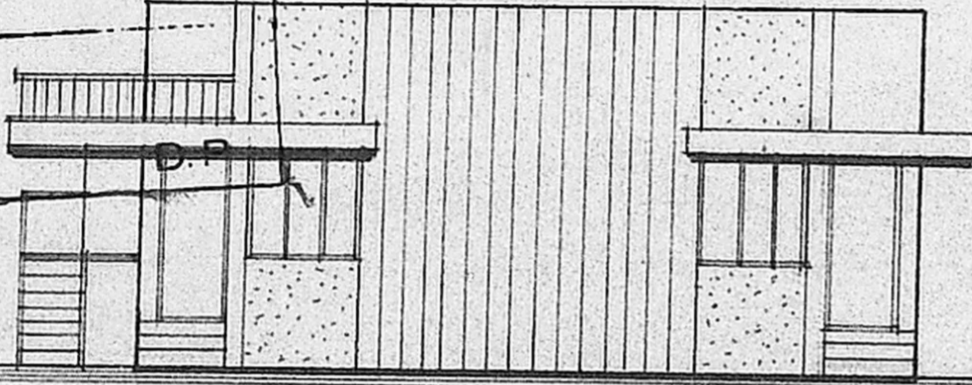

FRONT ELEVATION.

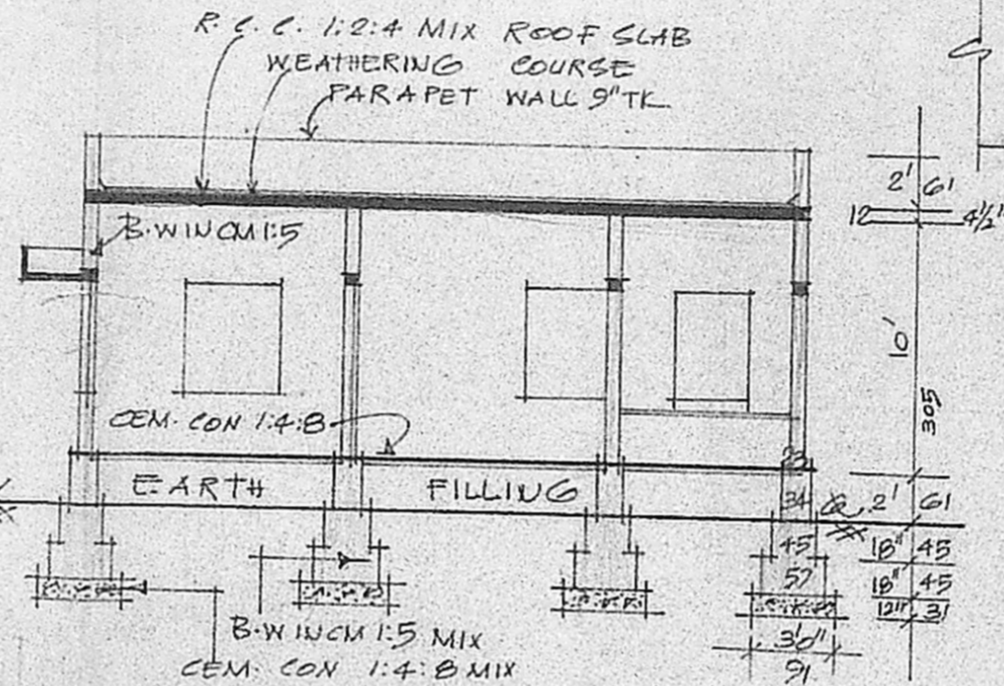

SECTION ON A-A

Planning Permit No. A/144/91  
**APPROVED**  
SUBJECT TO THE CONDITIONS IN THIS OFFICE LETTER.  
No. A/22206/90 Date 20-2-91  
For Member Secretary  
MADRAS METROPOLITAN DEVELOPMENT AUTHORITY  
MADRAS - 600 008.

SEC. OF SEP. TANK.

REFERENCE

- P. DOOR 100 X 213
- P1. DOOR 91 X 183
- P2. DOOR 75 X 183
- W. WINDOW 91 X 135
- W1. WINDOW 135 X 135
- V. VENT. 122 X 61

COLOUR INDEX

- PROPOSED [Symbol]
- ROAD [Symbol]
- SITE BOUNDARY [Symbol]

STAIR CASE

- WIDTH 25 CMS
- RAISE 17 CMS
- TREAD 23 CMS

SEC. OF WELL.

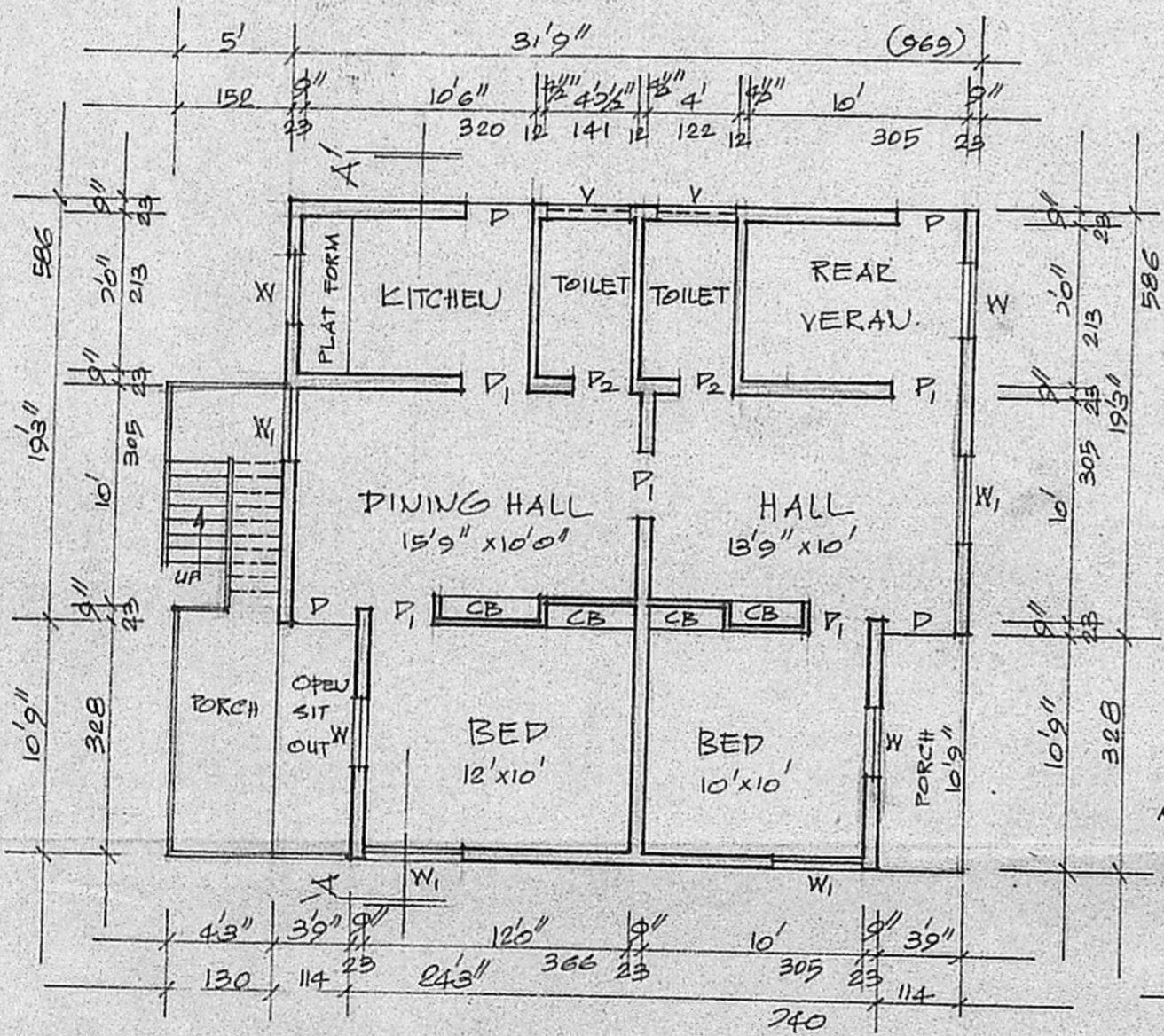

PLAN

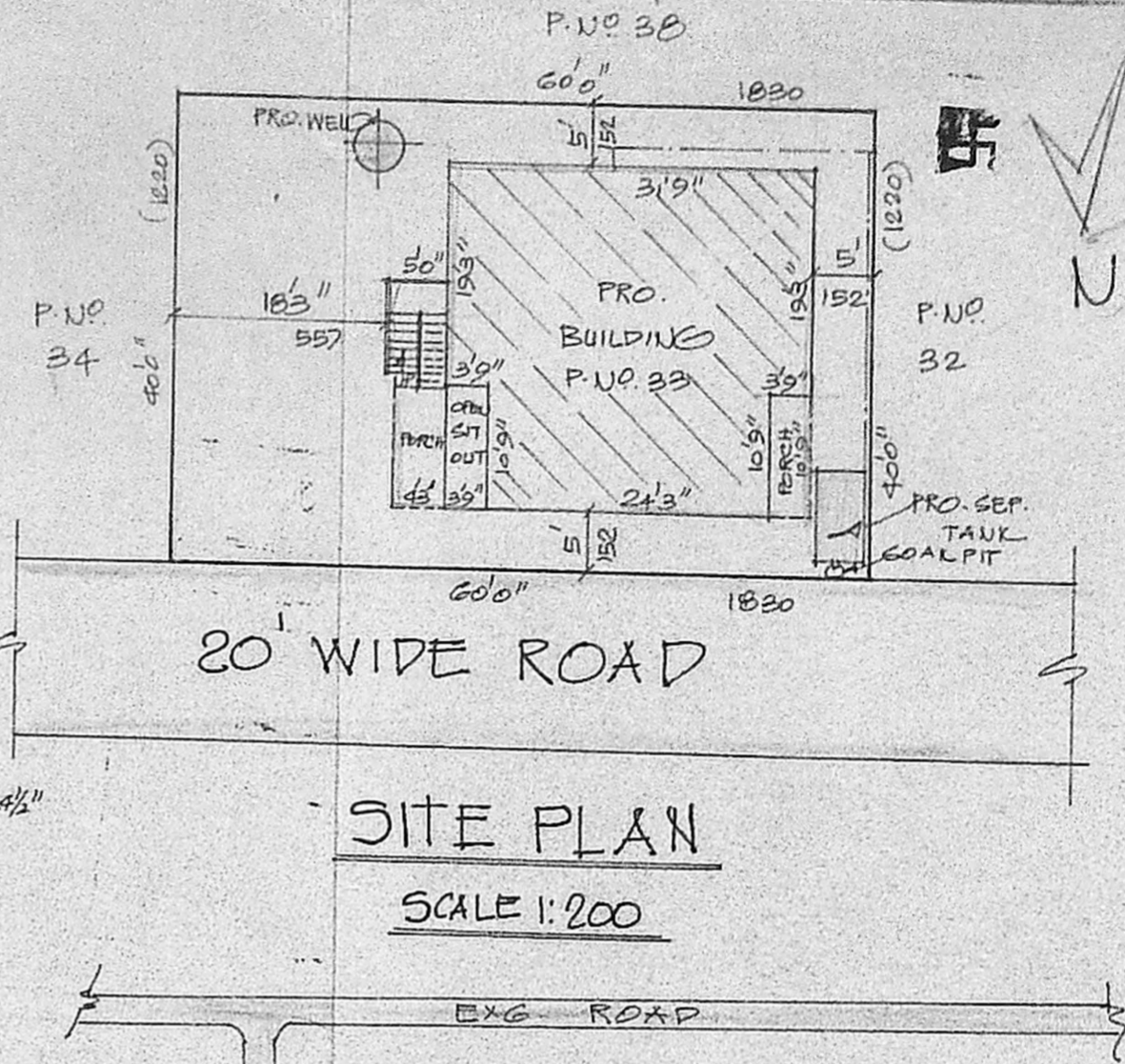

SITE PLAN  
SCALE 1:200

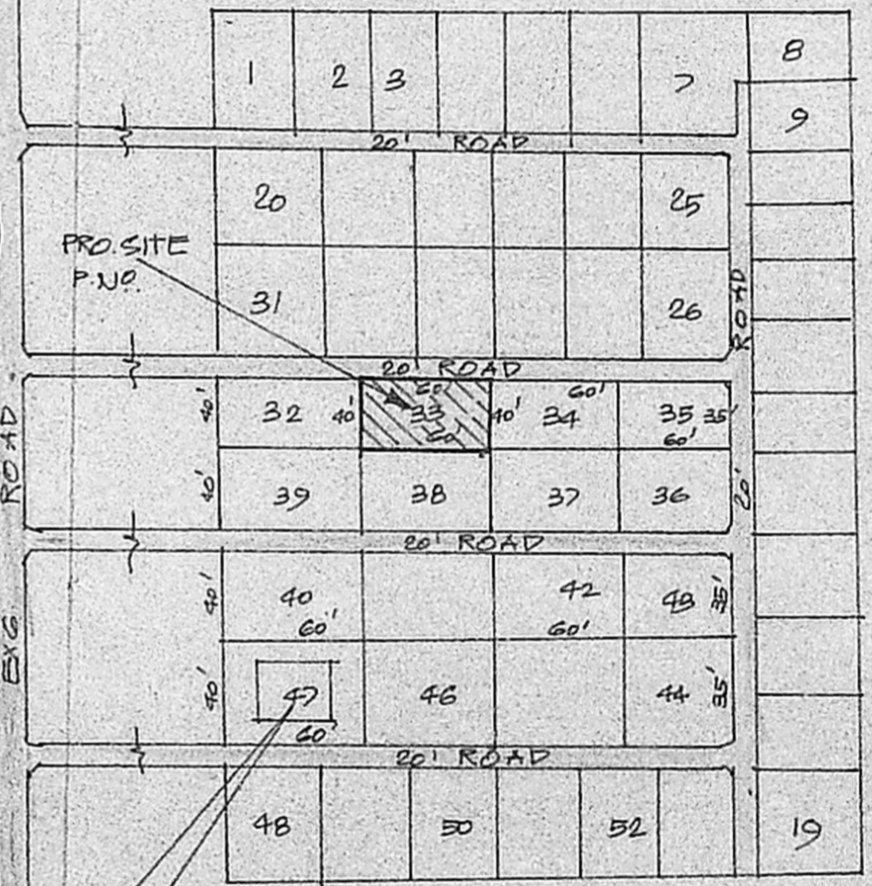

PADMAVATHY NAGAR EXTN.

BUILD PLAN  
APPD. P.P. NO.  
A/1345/89  
P.D.S. NO.  
A/21267/87

PLOT AREA	2400 SQ. FT.	223 SQ. MTS.
PRO. BUILDING	872 SQ. FT.	81 SQ. MTS.
OPEN SPACE	1528 SQ. FT.	142 SQ. MTS.
FSI	0.36	
COVERAGE	36%	

*K. Krishnarajan*  
**K. Krishnarajan, L.C.E.**  
Consulting Engineer  
Licensed Surveyor  
MADRAS CORPORATION &  
TAMBARAM MUNICIPALITY  
LICENSE No. 486 (Hind. Class)  
3, Brinca Avenue, Kennedy Street  
NEST TAMBARAM, MADRAS-600 046

18.6.90

OWNER